



Date: 05/15/2019

Author: Alex Luo

Project: Lickman Interchange -
Chilliwack

Comments: SLAT, Yale Road WB

Notes: Moving working zone, no
longer than 150m at any time.

Traffic Signs to follow MOT Specs

One lane and/or shoulder closure
where active work occurs

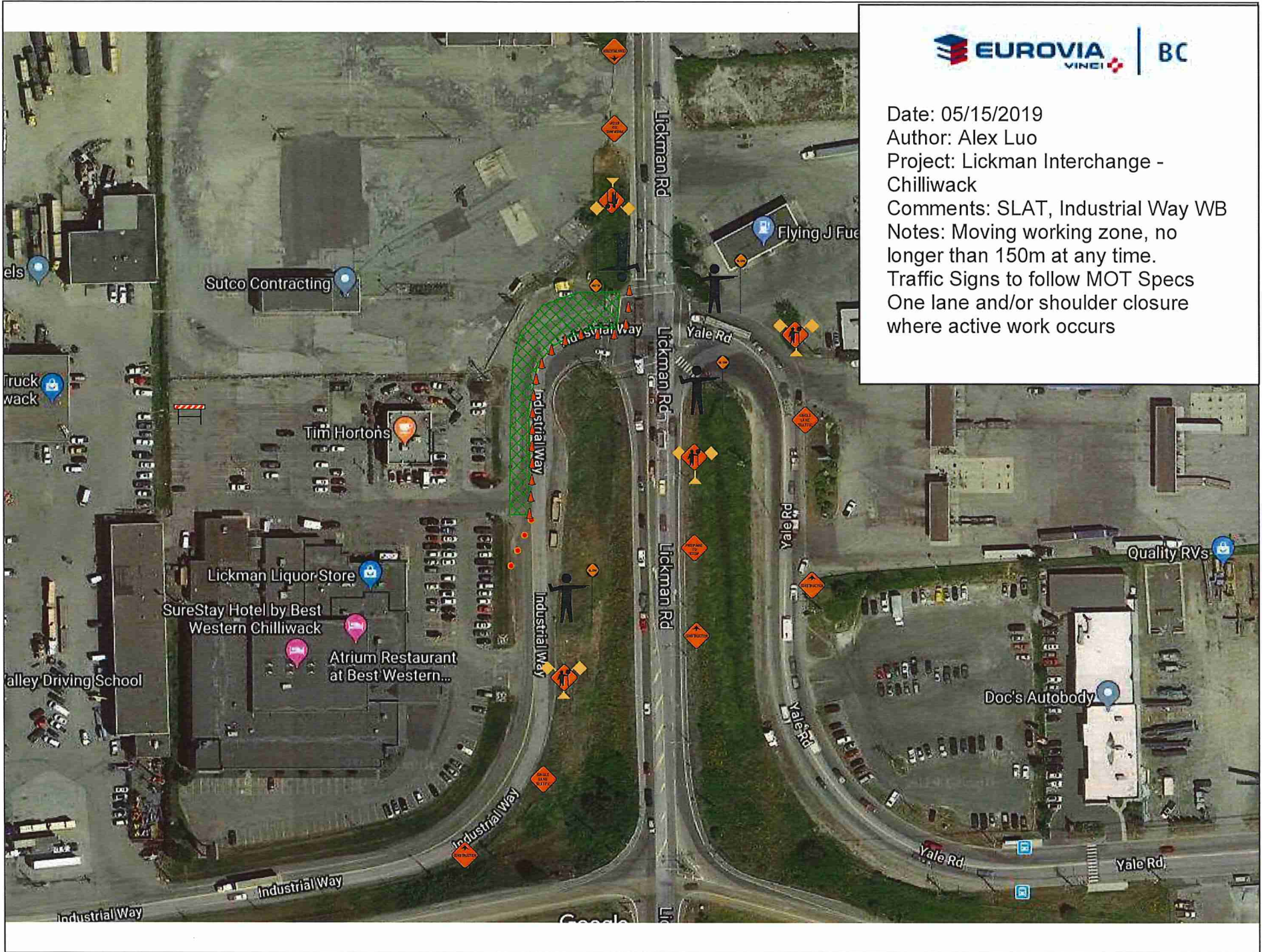

Date: 05/15/2019

Author: Alex Luo

Project: Lickman Interchange -
Chilliwack

Comments: SLAT, Industrial Way WB

Notes: Moving working zone, no
longer than 150m at any time.

Traffic Signs to follow MOT Specs
One lane and/or shoulder closure
where active work occurs



Date: 05/15/2019
Author: Alex Luo
Project: Lickman Interchange - Chilliwack
Comments: SLAT, Industrial Way EB
Notes: Moving working zone, no longer than 150m at any time.
Traffic Signs to follow MOT Specs
One lane and/or shoulder closure where active work occurs

Date: 05/15/2019

Author: Alex Luo

Project: Lickman Interchange -
Chilliwack

Comments: SLAT, Lickman North SB

Notes: Moving working zone, no
longer than 150m at any time.

Traffic Signs to follow MOT Specs
One lane and/or shoulder closure
where active work occurs





Date: 05/15/2019

Author: Alex Luo

Project: Lickman Interchange - Chilliwack

Comments: SLAT, Lickman North SB

Notes: Moving working zone, no longer than 150m at any time.

Traffic Signs to follow MOT Specs
One lane and/or shoulder closure where active work occurs



Date: 05/15/2019
Author: Alex Luo
Project: Lickman Interchange - Chilliwack
Comments: Lickman North Widening. Lane shifted to East. Allow one travel lane on each direction.
Notes: Moving working zone, no longer than 150m at any time.
Traffic Signs to follow MOT Specs

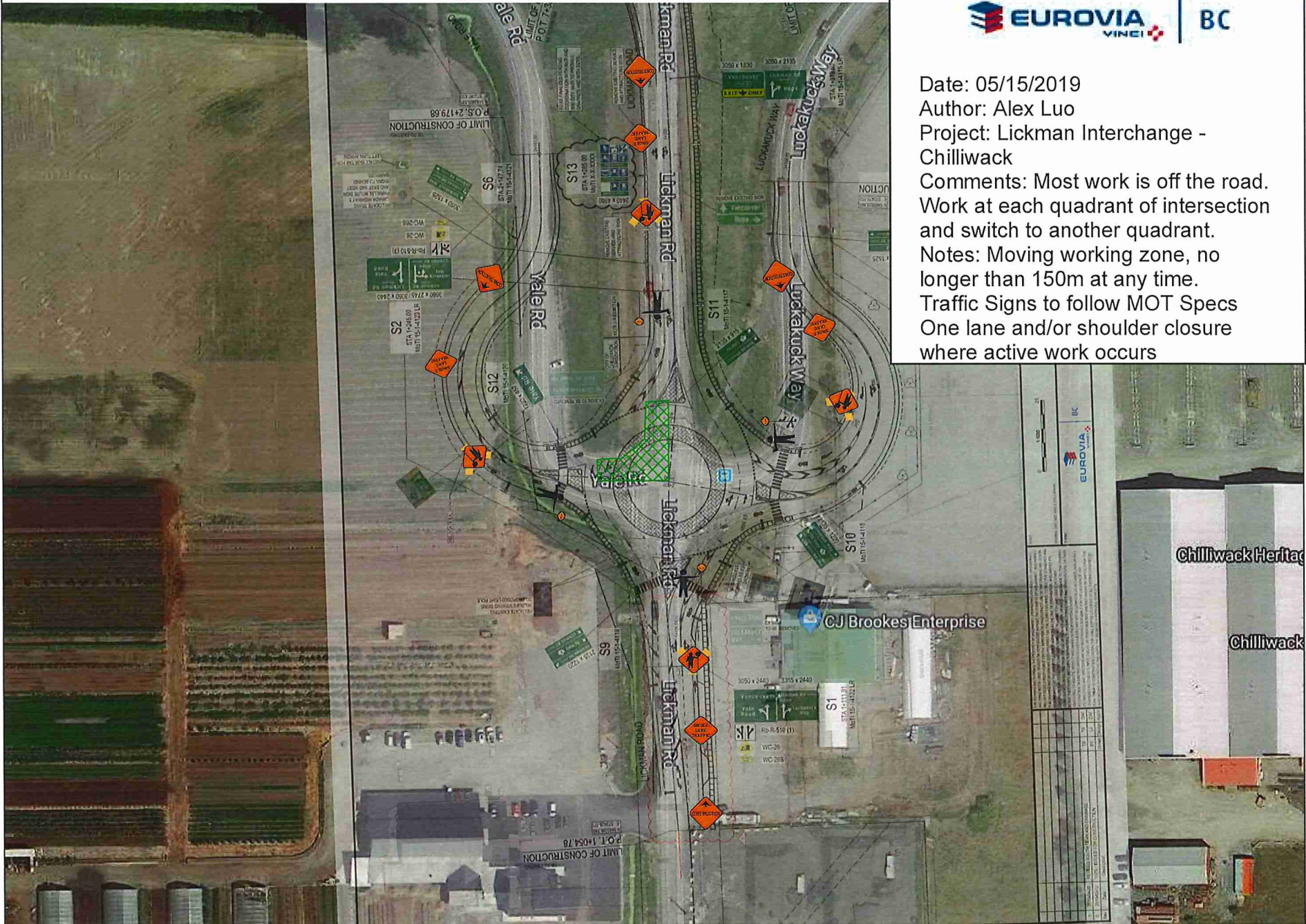

Date: 05/15/2019
 Author: Alex Luo
 Project: Lickman Interchange - Chilliwack
 Comments: Most work is off the road. Work at each quadrant of intersection and switch to another quadrant.
 Notes: Moving working zone, no longer than 150m at any time.
 Traffic Signs to follow MOT Specs
 One lane and/or shoulder closure where active work occurs

Date: 05/15/2019
 Author: Alex Luo
 Project: Lickman Interchange - Chilliwack
 Comments: Work within roundabout.
 TCP to assist equipment in and out of working zone.
 Traffic Signs to follow MOT Specs
 Note: Crew On Site

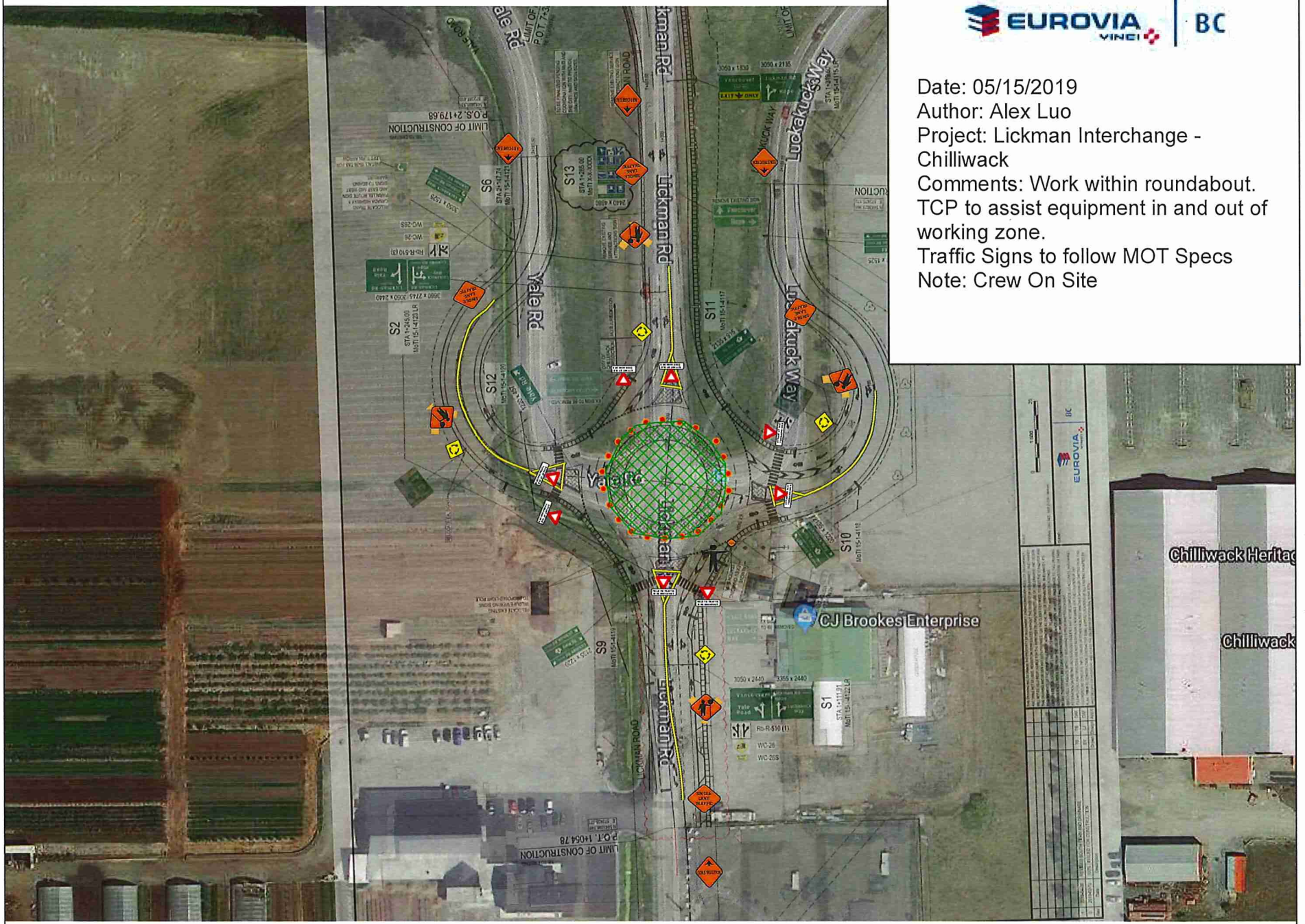

Chilliwack Heritage
 Chilliwack

CJ Brookes Enterprise

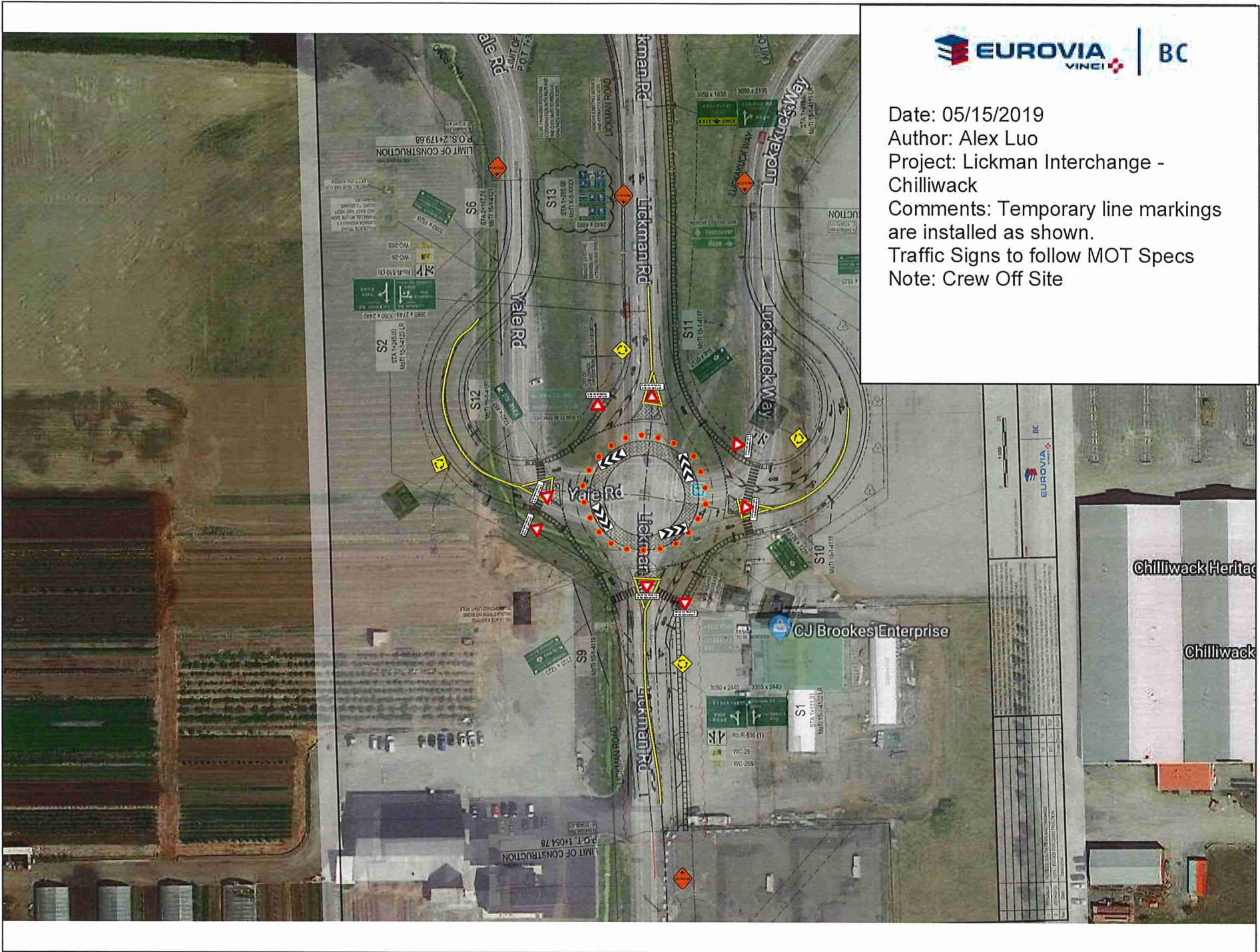

Date: 05/15/2019
 Author: Alex Luo
 Project: Lickman Interchange - Chilliwack
 Comments: Temporary line markings are installed as shown.
 Traffic Signs to follow MOT Specs
 Note: Crew Off Site

NO.	DESCRIPTION	DATE	BY	CHKD BY
1	ISSUED FOR CONSTRUCTION	05/15/2019	ALEX LUO	
2	REVISED			
3	REVISED			
4	REVISED			
5	REVISED			
6	REVISED			
7	REVISED			
8	REVISED			
9	REVISED			
10	REVISED			
11	REVISED			
12	REVISED			
13	REVISED			
14	REVISED			
15	REVISED			
16	REVISED			
17	REVISED			
18	REVISED			
19	REVISED			
20	REVISED			
21	REVISED			
22	REVISED			
23	REVISED			
24	REVISED			
25	REVISED			
26	REVISED			
27	REVISED			
28	REVISED			
29	REVISED			
30	REVISED			
31	REVISED			
32	REVISED			
33	REVISED			
34	REVISED			
35	REVISED			
36	REVISED			
37	REVISED			
38	REVISED			
39	REVISED			
40	REVISED			
41	REVISED			
42	REVISED			
43	REVISED			
44	REVISED			
45	REVISED			
46	REVISED			
47	REVISED			
48	REVISED			
49	REVISED			
50	REVISED			
51	REVISED			
52	REVISED			
53	REVISED			
54	REVISED			
55	REVISED			
56	REVISED			
57	REVISED			
58	REVISED			
59	REVISED			
60	REVISED			
61	REVISED			
62	REVISED			
63	REVISED			
64	REVISED			
65	REVISED			
66	REVISED			
67	REVISED			
68	REVISED			
69	REVISED			
70	REVISED			
71	REVISED			
72	REVISED			
73	REVISED			
74	REVISED			
75	REVISED			
76	REVISED			
77	REVISED			
78	REVISED			
79	REVISED			
80	REVISED			
81	REVISED			
82	REVISED			
83	REVISED			
84	REVISED			
85	REVISED			
86	REVISED			
87	REVISED			
88	REVISED			
89	REVISED			
90	REVISED			
91	REVISED			
92	REVISED			
93	REVISED			
94	REVISED			
95	REVISED			
96	REVISED			
97	REVISED			
98	REVISED			
99	REVISED			
100	REVISED			

Chilliwack Heritage
 Chilliwack

Date: 05/15/2019

Author: Alex Luo

Project: Lickman Interchange -
Chilliwack

Comments: PCMS board Installation
locations

PCMS Board

Message for night work activities:
Night Const. Works Ahead @
Lickman and Industrial Int.
6PM-6AM Date Varies
Expect Delays

Six (6) Portable Changeable Message
Signs (PCMS) will be utilized on the EB
off-ramp, WB off-ramp, Yale Road and
Industrial Way north of the highway, and
Lickman Road north and south of the
planned intersection 3 days and the
duration of any construction activities of
night shift works.
All PCMS signs will be positioned in
compliance with standard TAC clear zone
requirements.

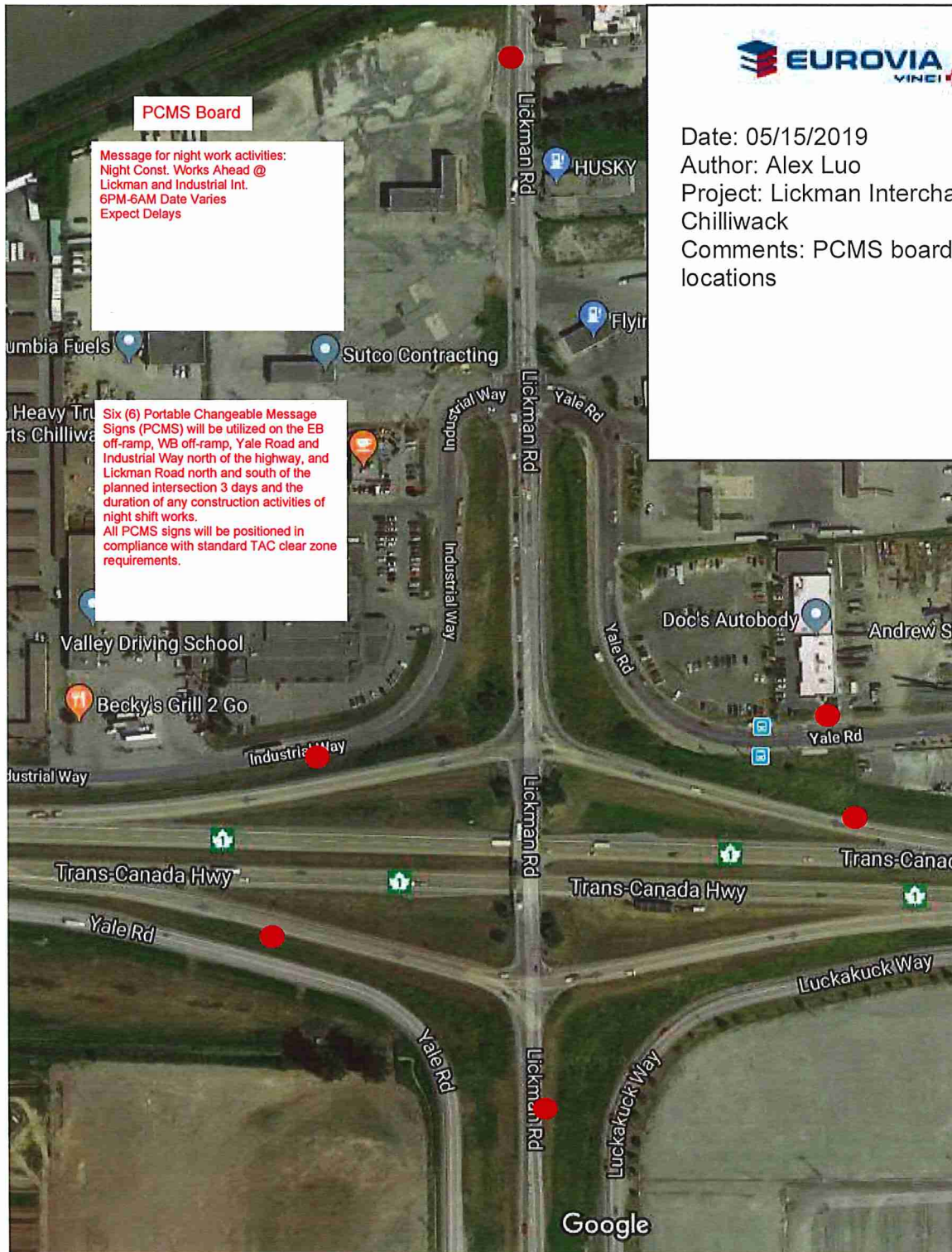



PCMS Board

Message for night work activities:
Night Const. Works Ahead @
Lickman and Luckakuck Int.
6PM-6AM Date Varies
Expect Delays

Message for Roundabout
Implementation:
Traffic Pattern Changes Ahead
Intersection to Roundabout @
Lickman and Luckakuck Int.
Starting May 21

Six (5) Portable Changeable Message
Signs (PCMS) will be utilized on the EB
off-ramp, Yale Road and Luckakuck
Way south of the highway, and Lickman
Road north and south of the planned
intersection 3 days and the duration of
any construction activities of night shift
works, and 3 days prior to and after
roundabout implementation.
All PCMS signs will be positioned in
compliance with standard TAC clear
zone requirements.



Date: 05/15/2019
Author: Alex Luo
Project: Lickman Interchange -
Chilliwack
Comments: PCMS board Installation
locations